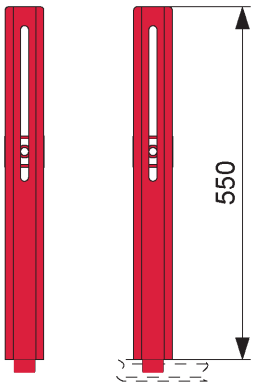

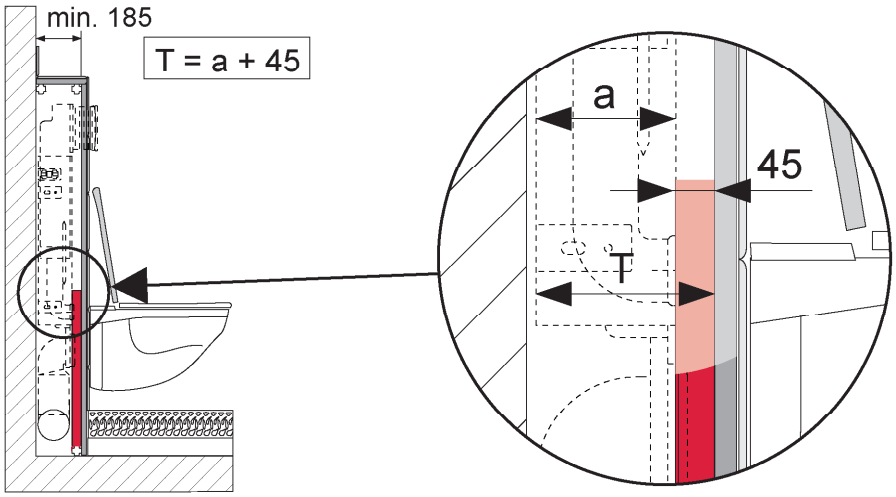

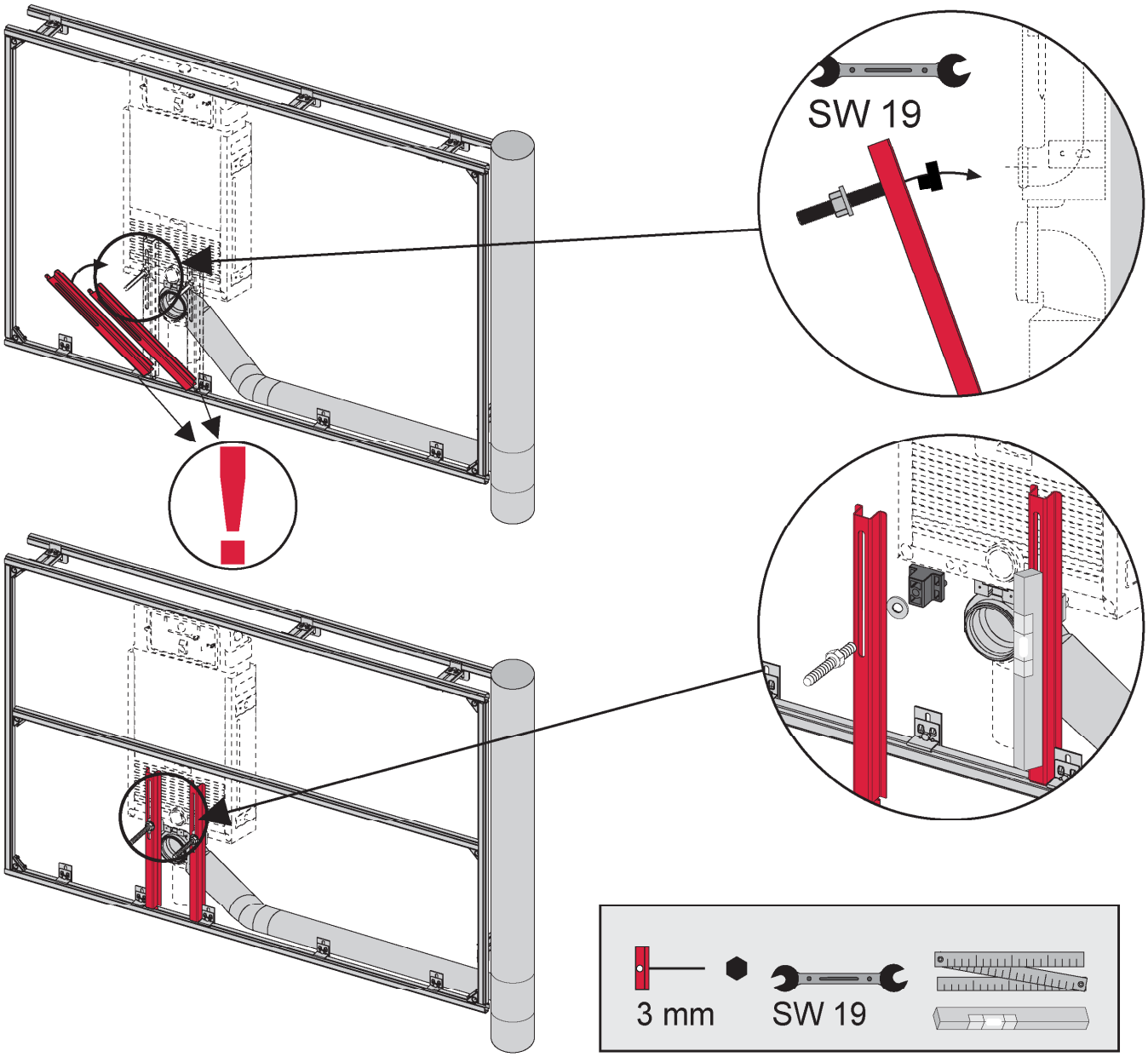

PR230 037 00 c

TECE